

ANY DEVIATION FROM THESE PLANS
REQUIRING ROCKWOOD DESIGN INC.
TO ACQUIRE STRUCTURAL REDESIGN FOR
BUILDING DEPARTMENT SIGN-OFFS WILL BE
BILLED TO CLIENT ON AN HOURLY BASIS.

SEE SHEET A1 FOR DRAWING INDEX

IF PRINTED ON 11X17, ALL SCALE IS HALF.

PLEASE REFER TO ENGINEERING PACKET
FOR ALL STRUCTURAL DETAILS

REVISION	DATE	DESCRIPTION



EXISTING LEFT ELEVATION
SCALE: 1/4"=1'-0"



EXISTING FRONT ELEVATION
SCALE: 1/4"=1'-0"



EXISTING REAR ELEVATION
SCALE: 1/4"=1'-0"

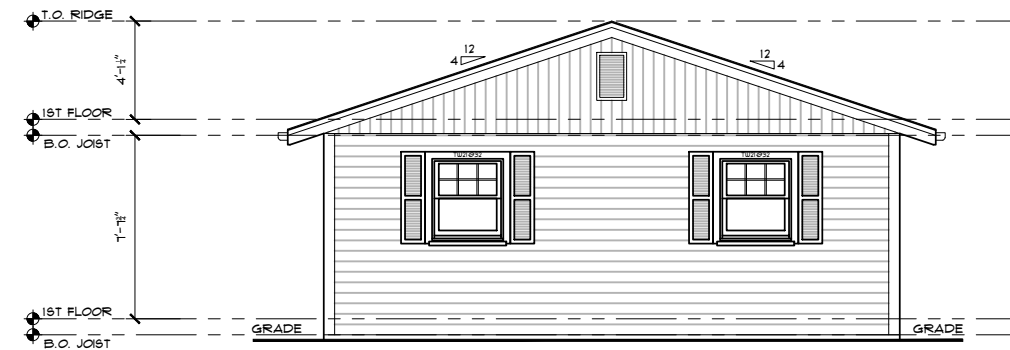

EXISTING RIGHT ELEVATION
SCALE: 1/4"=1'-0"

PROGRESS PRINT - NOT FOR CONSTRUCTION

TITLE
EXISTING ELEVATIONS

PROJECT:
KOCH & LEE RESIDENCE
91 JOSH GRAY ROAD,
ROCKLAND, MA 02370

Rockwood
Design, Inc.
1020 Plain Street - Suite 320
Marshfield, MA 02050
Phone: (781)-837-3140
Fax: (781)-837-3126
Email: info@rockwooddesign.com
Website: www.rockwooddesign.com



DATE
2/15/2023
DRAWN BY:
AEC
CHECKED BY:

SCALE
AS SHOWN

A2
OF A6

ZBA SET - 2/15/2023

ANY DEVIATION FROM THESE PLANS
REQUIRING ROCKWOOD DESIGN INC.
TO ACQUIRE STRUCTURAL REDESIGN FOR
BUILDING DEPARTMENT SIGN-OFFS WILL BE
BILLED TO CLIENT ON AN HOURLY BASIS.

SEE SHEET A1 FOR DRAWING INDEX

IF PRINTED ON 11X17, ALL SCALE IS HALF.

PLEASE REFER TO ENGINEERING PACKET
FOR ALL STRUCTURAL DETAILS

PROGRESS PRINT - NOT FOR CONSTRUCTION



PROPOSED LEFT ELEVATION
SCALE: 1/4"=1'-0"



PROPOSED FRONT ELEVATION
SCALE: 1/4"=1'-0"



PROPOSED REAR ELEVATION
SCALE: 1/4"=1'-0"



PROPOSED RIGHT ELEVATION
SCALE: 1/4"=1'-0"

REVISION	DATE	DESCRIPTION

TITLE
PROPOSED ELEVATIONS

PROJECT:
KOCH & LEE RESIDENCE
91 JOSH GRAY ROAD,
ROCKLAND, MA 02370

Rockwood
Design, Inc.
1020 Plain Street - Suite 320
Methuen, MA 02845
Phone: (781)-837-3140
Fax: (781)-837-3126
Email: info@rockwooddesign.com
Website: www.rockwooddesign.com



DATE: 2/15/2023
DRAWN BY: AEC
CHECKED BY:
SCALE: AS SHOWN

ZBA SET - 2/15/2023

A2.1
OF A6

PROGRESS PRINT - NOT FOR CONSTRUCTION

PROGRESS PRINT - NOT FOR CONSTRUCTION

ANY DEVIATION FROM THESE PLANS
REQUIRING ROCKWOOD DESIGN INC.
TO ACQUIRE STRUCTURAL REDESIGN FOR
BUILDING DEPARTMENT SIGN-OFFS WILL BE
BILLED TO CLIENT ON AN HOURLY BASIS.

SEE SHEET A1 FOR DRAWING INDEX

IF PRINTED ON 11X17, ALL SCALE IS HALF.

PLEASE REFER TO ENGINEERING PACKET
FOR ALL STRUCTURAL DETAILS

REVISION	DATE	DESCRIPTION

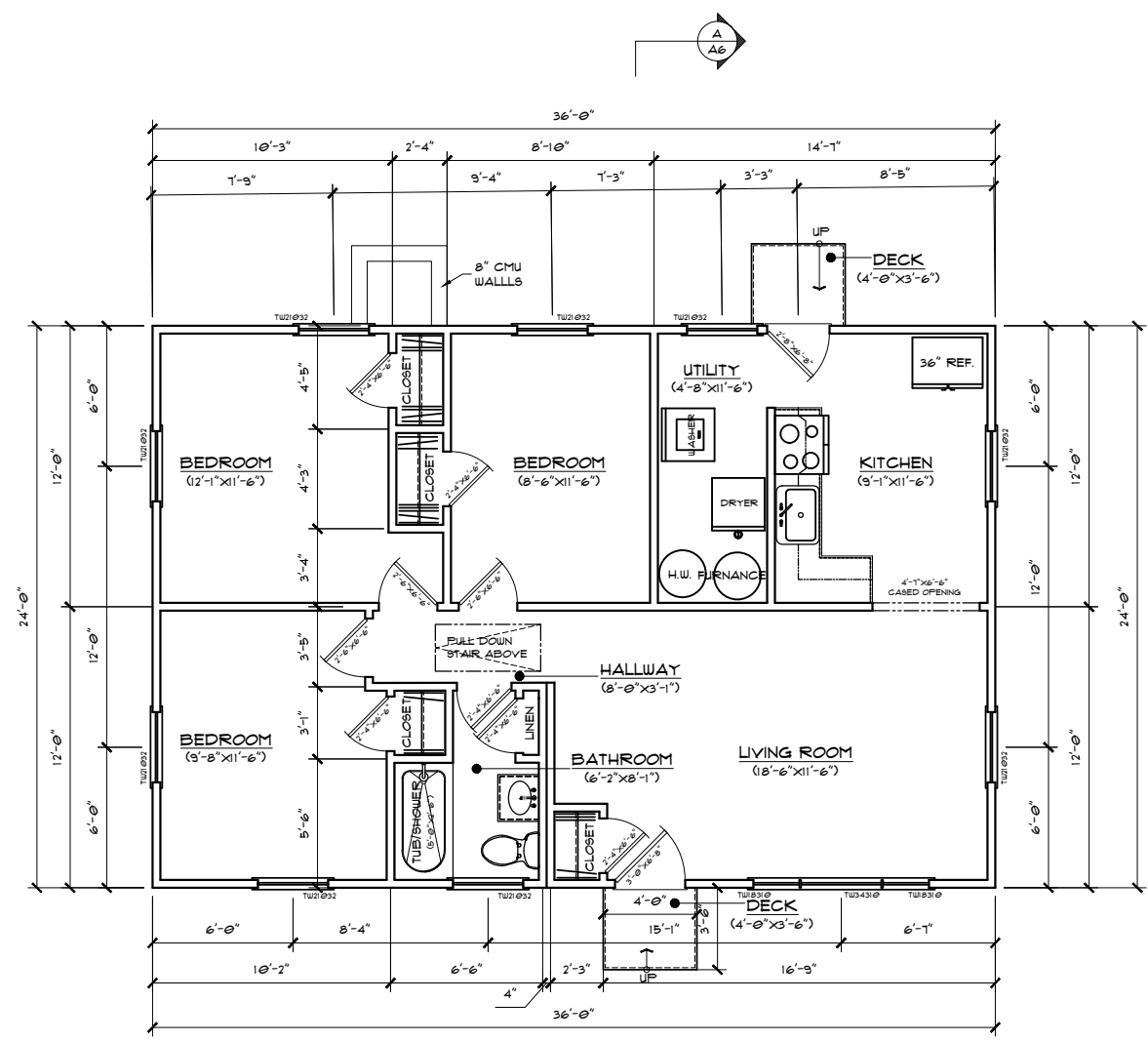

EXISTING FIRST FLOOR PLAN
SCALE: 1/4"=1'-0"
(AREA: 864 FT²)

TITLE
EXISTING FIRST FLOOR PLAN

PROJECT:
KOCH & LEE RESIDENCE
91 JOSH GRAY ROAD,
ROCKLAND, MA 02370

Rockwood Design, Inc.
1020 Plain Street - Suite 320
Marshfield, MA 02050
Phone: (781)-837-3140
Fax: (781)-837-3126
Email: info@rockwooddesign.com
Website: www.rockwooddesign.com



DATE
2/15/2023
DRAWN BY:
AEC
CHECKED BY:

SCALE
AS SHOWN
A3
OF
A6

ZBA SET - 2/15/2023

PROGRESS PRINT - NOT FOR CONSTRUCTION

PROGRESS PRINT - NOT FOR CONSTRUCTION

ANY DEVIATION FROM THESE PLANS
REQUIRING ROCKWOOD DESIGN INC.
TO ACQUIRE STRUCTURAL REDESIGN FOR
BUILDING DEPARTMENT SIGN-OFFS WILL BE
BILLED TO CLIENT ON AN HOURLY BASIS.

SEE SHEET A1 FOR DRAWING INDEX

IF PRINTED ON 11X17, ALL SCALE IS HALF.

PLEASE REFER TO ENGINEERING PACKET
FOR ALL STRUCTURAL DETAILS

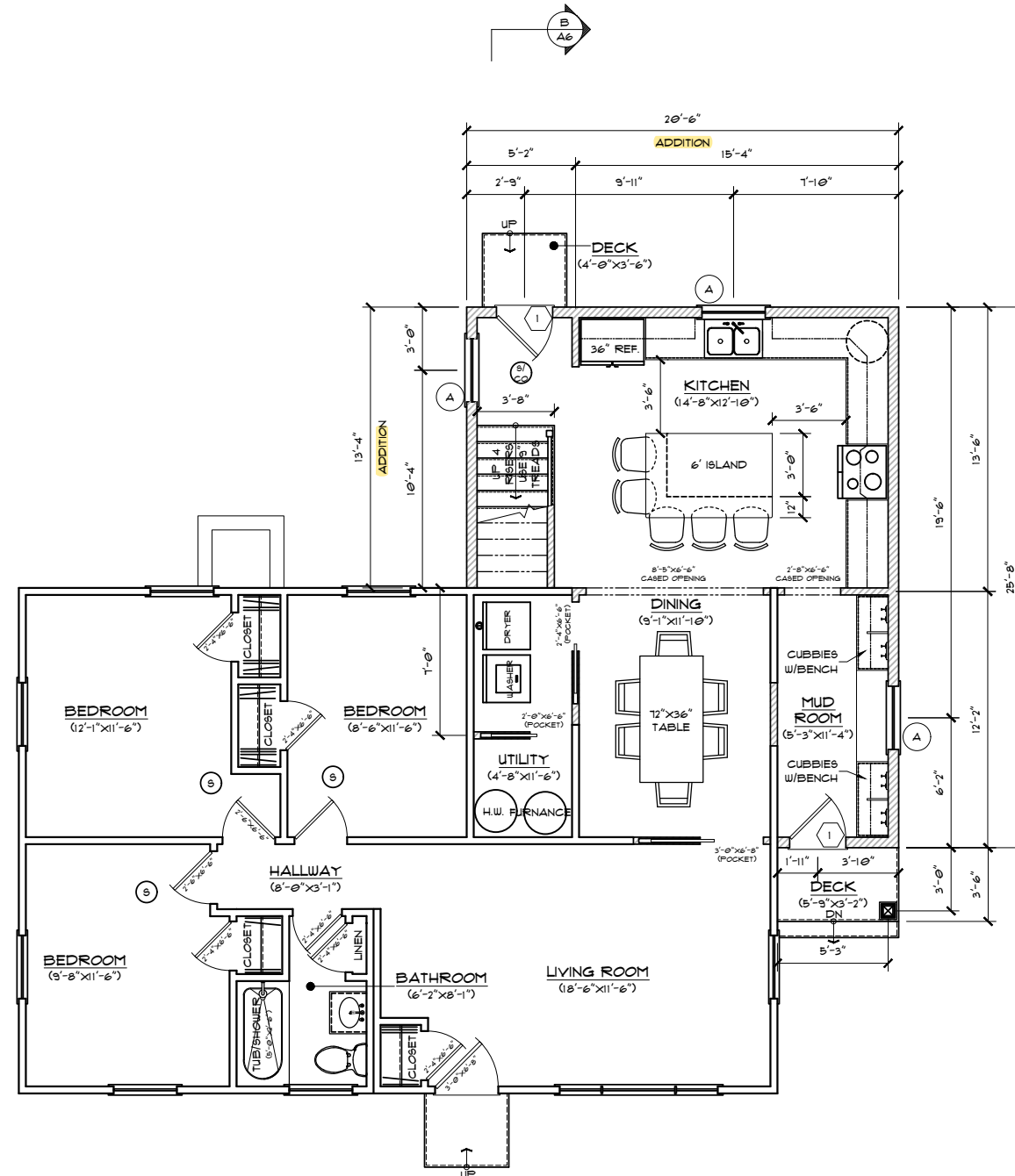

PROPOSED FIRST FLOOR PLAN

SCALE: 1/4"=1'-0"
(AREA: 1208 FT²)

PROPOSED SQUARE FOOTAGE NOTE:	
FIRST FLOOR LIVING AREA	= 1208 FT ²
SECOND FLOOR LIVING AREA	= 1208 FT ²
TOTAL FINISHED LIVING AREA:	= 2416 FT ²

REVISION	DATE	DESCRIPTION

TITLE
PROPOSED FIRST FLOOR PLAN

PROJECT:
KOCH & LEE RESIDENCE
91 JOSH GRAY ROAD,
ROCKLAND, MA 02370

Rockwood
Design, Inc.
1020 Plain Street - Suite 320
Marshfield, MA 02050
Phone: (781)-837-3140
Fax: (781)-837-3126
Email: info@rockwooddesign.com
Website: www.rockwooddesign.com



DATE: 2/15/2023
DRAWN BY: AEC
CHECKED BY:

SCALE: AS SHOWN

ZBA SET - 2/15/2023
A3.1
OF A6

PROGRESS PRINT - NOT FOR CONSTRUCTION

PROGRESS PRINT - NOT FOR CONSTRUCTION

ANY DEVIATION FROM THESE PLANS
REQUIRING ROCKWOOD DESIGN INC.
TO ACQUIRE STRUCTURAL REDESIGN FOR
BUILDING DEPARTMENT SIGN-OFFS WILL BE
BILLED TO CLIENT ON AN HOURLY BASIS.

SEE SHEET A1 FOR DRAWING INDEX

IF PRINTED ON 11X17, ALL SCALE IS HALF.

PLEASE REFER TO ENGINEERING PACKET
FOR ALL STRUCTURAL DETAILS

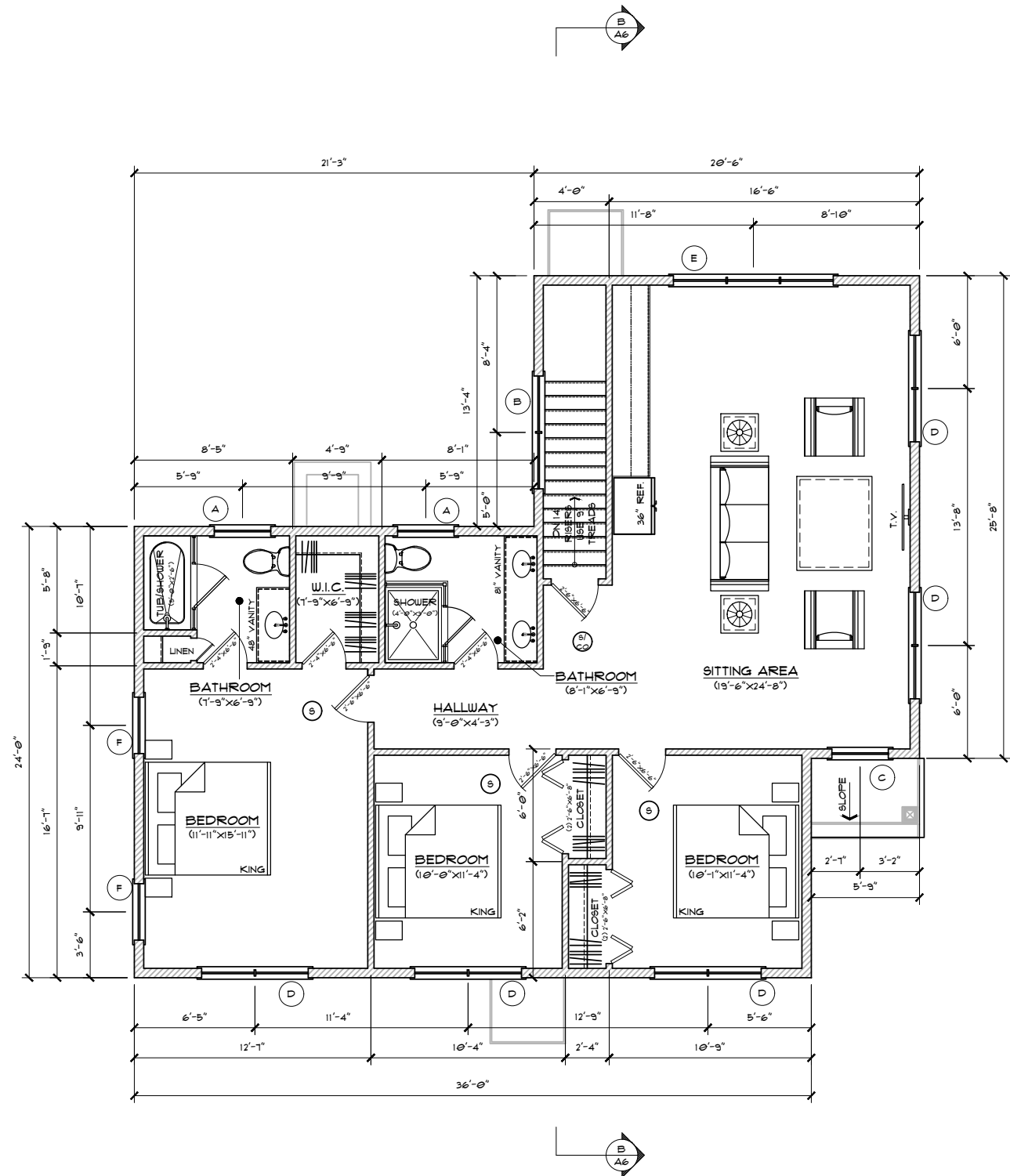

PROPOSED SECOND FLOOR PLAN
SCALE: 1/4"=1'-0"
(AREA: 1208 FT²)

PROPOSED SQUARE FOOTAGE NOTE:	
FIRST FLOOR LIVING AREA	= 1208 FT ²
SECOND FLOOR LIVING AREA	= 1208 FT ²
TOTAL FINISHED LIVING AREA:	= 2416 FT ²

REVISION	DATE	DESCRIPTION

TITLE
PROPOSED SECOND FLOOR PLAN

PROJECT:
KOCH & LEE RESIDENCE
91 JOSH GRAY ROAD,
ROCKLAND, MA 02370

Rockwood Design, Inc.
1020 Plain Street - Suite 320
Marshfield, MA 02050
Phone: (781)-837-3140
Fax: (781)-837-3126
Email: info@rockwooddesign.com
Website: www.rockwooddesign.com



DATE: 2/15/2023
DRAWN BY: AEC
CHECKED BY:

SCALE: AS SHOWN
A4
OF A6

ZBA SET - 2/15/2023

PROGRESS PRINT - NOT FOR CONSTRUCTION

PROGRESS PRINT - NOT FOR CONSTRUCTION

ANY DEVIATION FROM THESE PLANS
REQUIRING ROCKWOOD DESIGN INC.
TO ACQUIRE STRUCTURAL REDESIGN FOR
BUILDING DEPARTMENT SIGN-OFFS WILL BE
BILLED TO CLIENT ON AN HOURLY BASIS.

SEE SHEET A1 FOR DRAWING INDEX

IF PRINTED ON 11X17, ALL SCALE IS HALF.

PLEASE REFER TO ENGINEERING PACKET
FOR ALL STRUCTURAL DETAILS

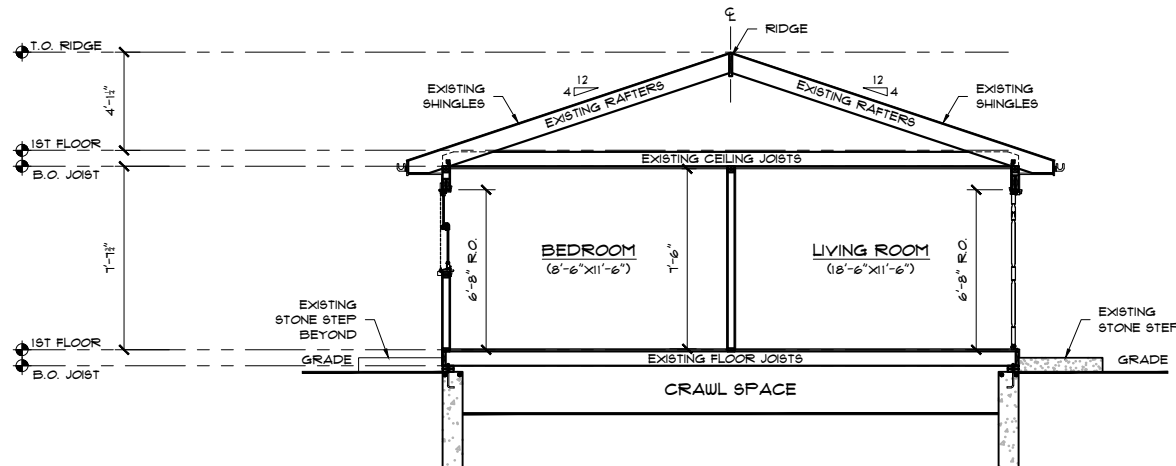

EXISTING BUILDING SECTION "A-A"
SCALE: 1/4"=1'-0"

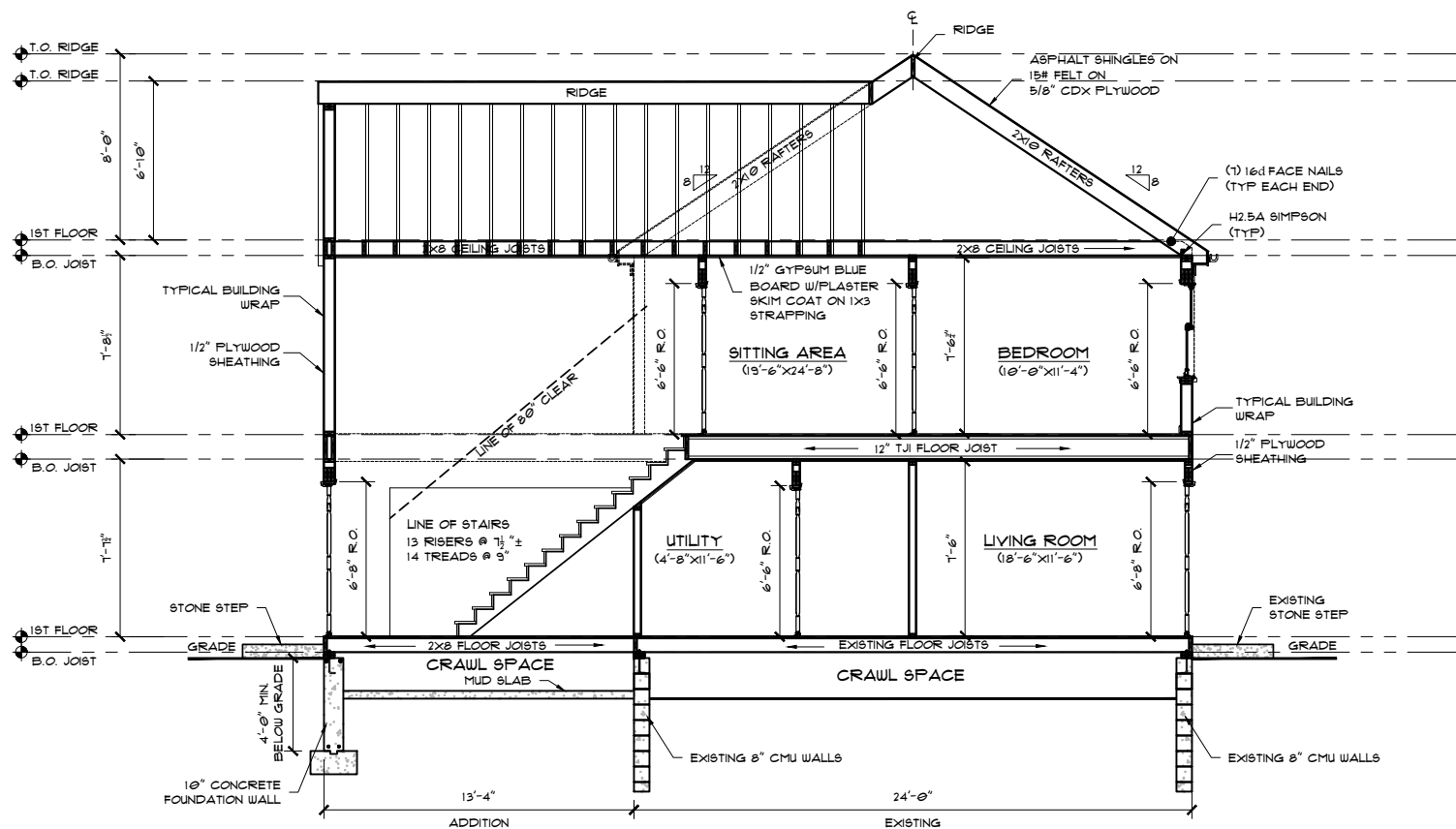

PROPOSED BUILDING SECTION "B-B"
SCALE: 1/4"=1'-0"

REVISION	DATE	DESCRIPTION

TITLE
EXISTING BUILDING SECTION "A-A"
PROPOSED BUILDING SECTION "B-B"

PROJECT:
KOCH & LEE RESIDENCE
91 JOSH GRAY ROAD,
ROCKLAND, MA 02370

Rockwood
Design, Inc.
1020 Plain Street - Suite 320
Mansfield, MA 02050
Phone: (781)-837-3140
Fax: (781)-837-3126
Email: info@rockwooddesign.com
Website: www.rockwooddesign.com



DATE
2/15/2023
DRAWN BY:
AEC
CHECKED BY:

SCALE
AS SHOWN
A6
OF A6

ZBA SET - 2/15/2023